

D.S. al fine

ALTERNATE PART FOR D^b PICCOLO

5-7

1. 2.

6 15

D.S. al fine

THE STARS AND STRIPES FOREVER

1ST OBOE

JOHN PHILIP SOUSA
EDITED BY MARK H. HINDSLEY

THE STARS AND STRIPES FOREVER

2ND OBOE

JOHN PHILIP SOUSA
EDITED BY MARK H. HINDSLEY

THE STARS AND STRIPES FOREVER

WESTLAKE BAND
Westlake, Texas

JOHN PHILIP SOUSA
EDITED BY MARK H. HINDSLEY

1ST AND 2ND BASSOONS

1ST TIME dim. - - - - -
2ND TIME rall. - - - - -

THE STARS AND STRIPES FOREVER

WESTLAKE BAND
Austin, Texas

1ST CLARINETS

JOHN PHILIP SOUSA
EDITED BY MARK H. HINDSLEY

SMALL NOTES
2ND TIME ONLY

Seven empty musical staves, each consisting of five horizontal lines, arranged vertically. These staves are currently blank and contain no musical notation.

THE STARS AND STRIPES FOREVER

WESTLAKE BAND
Austin, Texas

JOHN PHILIP SOUSA
EDITED BY MARK H. HINDSLEY

2ND AND 3RD CLARINETS

Empty musical staff.

Empty musical staff.

Empty musical staff.

Empty musical staff.

Empty musical staff.

Empty musical staff.

Empty musical staff.

THE STARS AND STRIPES FOREVER

BASS CLARINETS

WESTLAKE BAND
Austin, Texas

JOHN PHILIP SOUSA
EDITED BY MARK H. HINDSLEY

1ST TIME dim.
2ND TIME rall.

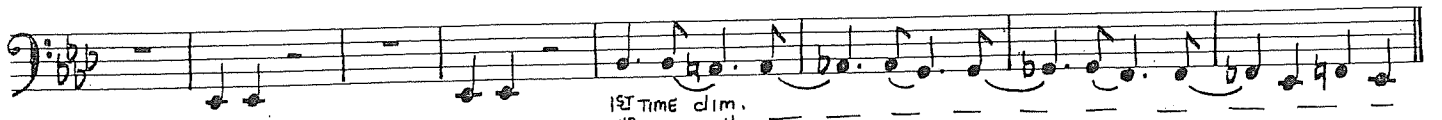

5-7

1 2 3 4 5 1 2

p-ff

3 4 5 1 2

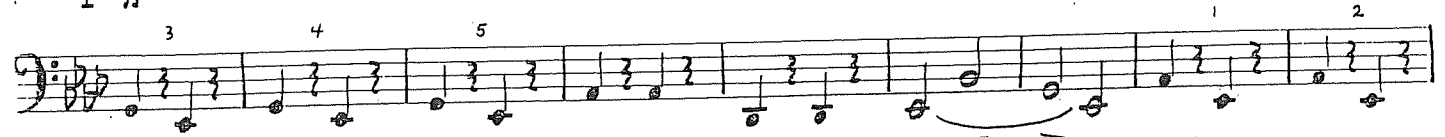

3 4

1. 2.

THE STARS AND STRIPES FOREVER

WESTLAKE BAND
Austin, Texas

JOHN PHILIP SOUSA
EDITED BY MARK H. HINDSLEY

1ST ALTO SAXOPHONE

1ST TIME dim.
2ND TIME rall.

THE DINKS AND STRIPES FOREVER

2ND ALTO SAXOPHONE

JOHN PHILIP SOUSA
EDITED BY MARK H. HINDSLEY

WESTLAKE BAND
Austin, Texas

1ST TIME dim.
2ND TIME rall.

THE STARS AND STRIPES FOREVER

TENOR SAXOPHONE

WESTLAKE BAND
Austin, Texas

JOHN PHILIP SOUSA
EDITED BY MARK H. HINDSLEY

1ST TIME dim.
2ND TIME rall.

THE STARS AND STRIPES FOREVER

BARITONE SAXOPHONE

WESTLAKE BAND
Austin, Texas

JOHN PHILIP SOUSA
EDITED BY MARK H. HINDSLEY

1ST CORNETS

WESTLAKE
Austin, Texas

JOHN PHILIP SOUSA
EDITED BY MARK H. HINDSLEY

THE STARS AND STRIPES FOREVER

2ND CORNETS

WESTLAKE BAND
Austin, Texas

JOHN PHILIP SOUSA
EDITED BY MARK H. HINDSLEY

THE STARS AND STRIPES FOREVER

3RD CORNETS

WESTLAKE BAND
Austin, Texas

JOHN PHILIP SOUSA
EDITED BY MARK H. HINDSLEY

1ST TRUMPETS

LAKE BAND
Austin, Texas

JOHN PHILIP SOUSA
EDITED BY MARK H. HINDSLEY

2ND TRUMPETS

WESTLAKE BAND
Austin, Texas

JOHN PHILIP SOUSA
EDITED BY MARK H. HINDSLEY

BOTH TIMES

FIRST TIME ONLY

THE DINKS AND DINKED FOREVER

WESTLAKE BAND
Austin, Texas

JOHN PHILIP SOUSA
EDITED BY MARK H. HINDSLE

1ST HORNS (F)

THE STARS AND STRIPES FOREVER

2ND HORNS (F)

WESTLAKE BAND
Austin, Texas

JOHN PHILIP SOUSA
EDITED BY MARK H. HINDSLEY

ff f

2 3 4 5 6 1. 2.

1-2 p f mf f

f-ff

3 2

3 4 5 6 2 3 4 5 6 p

2 3 4 2 3 2 3 4 5

6 4-6 2 2 ff

5-7 2 3 4 5 6 p-ff

1ST TIME dim.
2ND TIME rall.

2 3 4 5 6 2 3 4 2

3 2 3 4 5 6 7 1. 2.

34

THE STARS AND STRIPES FOREVER

3RD HORNS (F)

WESTLAKE BAND
Austin, Texas

JOHN PHILIP SOUSA
EDITED BY MARK H. HINDSLEY

Staff 2: Features dynamics of **p**, **f**, **mf**, and **f**. Includes a first ending bracket labeled "1-2".

Staff 4: Includes a first ending bracket labeled "3" and dynamics of **p**, **2**, and **3**.

Staff 5: Includes dynamics of **4**, **5**, **6**, **2**, **3**, **4**, **5**, **6**.

Staff 6: Includes dynamics of **2**, **3**, **4**, **5**, **6**, **7**, **8**, **2**, **3**, **4**. Includes the handwritten instruction "decrease" with a downward-pointing arrow.

Staff 7: Includes a first ending bracket labeled "4-6" and dynamics of **2** and **ff**.

Staff 8: Includes a first ending bracket labeled "5-7" and dynamics of **2**, **3**, **4**, **5**, **6**.

Staff 10: Includes dynamics of **8**, **2**, **3**, **4**. Includes first and second ending brackets labeled "1." and "2.".

Lisa Gilbert

THE STARS AND STRIPES FOREVER

4TH HORNS (F)

WESTLAKE BAND
Austin, Texas

JOHN PHILIP SOUSA
EDITED BY MARK H. HINDSLEY

THE DINKO HIND DIKIES FOREVER

1ST TROMBONES

WESTLAKE BAND
Austin, Texas

JOHN PHILIP SOUSA
EDITED BY MARK H. HINDSLEY

THE STARS AND STRIPES FOREVER

2ND TROMBONES

WESTLAKE BAND
Austin, Texas

JOHN PHILIP SOUSA
EDITED BY MARK H. HINDSLEY

THE STARS AND STRIPES FOREVER

WESTLAKE BAND
Austin, Texas

EUPHONIUMS

JOHN PHILIP SOUSA
EDITED BY MARK H. HINDSLEY

Eleventh staff of music, bass clef, key signature of two flats, 4/4 time.

Euphonium

Empty musical staff.

Empty musical staff.

Empty musical staff.

Empty musical staff.

Empty musical staff.

Empty musical staff.

Empty musical staff.

Empty musical staff.

THE STARS AND STRIPES FOREVER

TUBAS

WESTLAKE BAND JOHN PHILIP SOUSA
Austin, Texas EDITED BY MARK H. HINDSLEY

Tuba

1ST TIME dim.
2ND TIME rall.

5-7

p-ff

Seven empty musical staves in bass clef, 2/4 time signature, provided for practice or additional notation.

J-SM THE STARS AND STRIPES FOREVER

SNARE DRUM - BELLS

JOHN PHILIP SOUSA
EDITED BY MARK H. HINDSLEY

WESTLAKE DRUM
Austin, Texas

SNARE DRUM

f mf

pp f mf p

1 16 2

f

3 BELLS

p

4-6 SNARE DRUM

f

1. 5 32 2. 7 4

1st TIME dim.
2nd TIME rall.

8 12 16 20

24 28

JK

Steven

THE STARS AND STRIPES FOREVER

(BASS DRUM) - ATTACHED CYMBALS

WESTLAKE BAND JOHN PHILIP SOUSA
Austin, Texas EDITED BY MARK H. HINDSLEY

BOTH

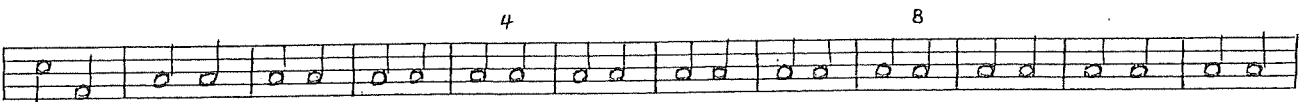
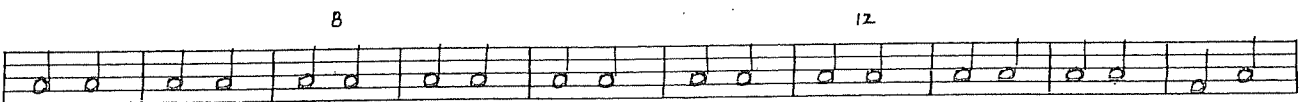
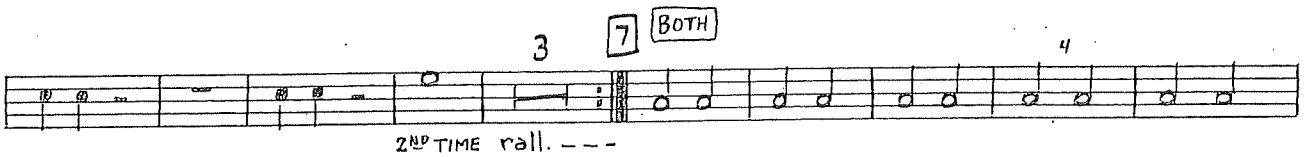
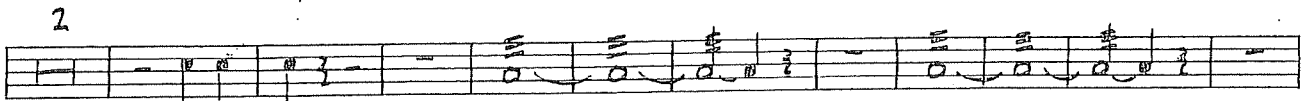
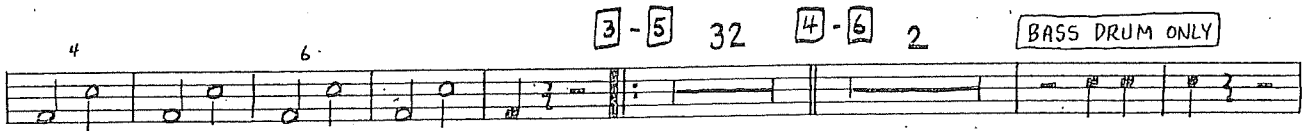
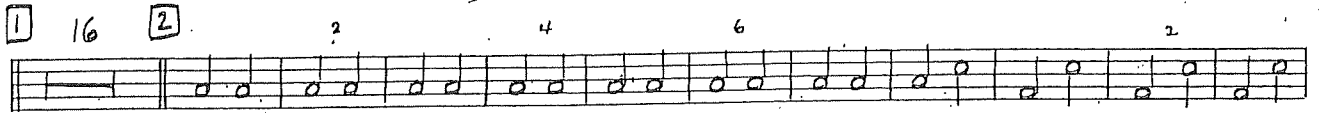
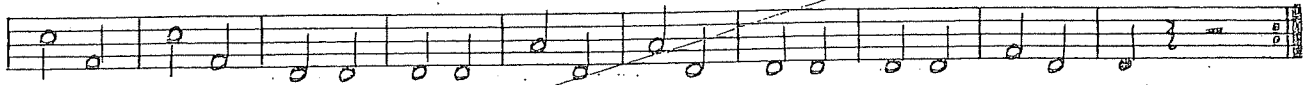
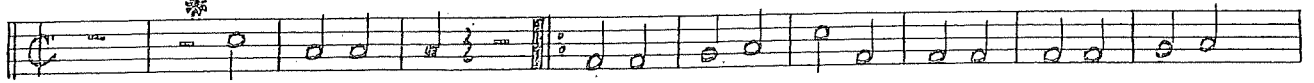

* DEGREES OF STAFF DENOTE RELATIVE VOLUMES.

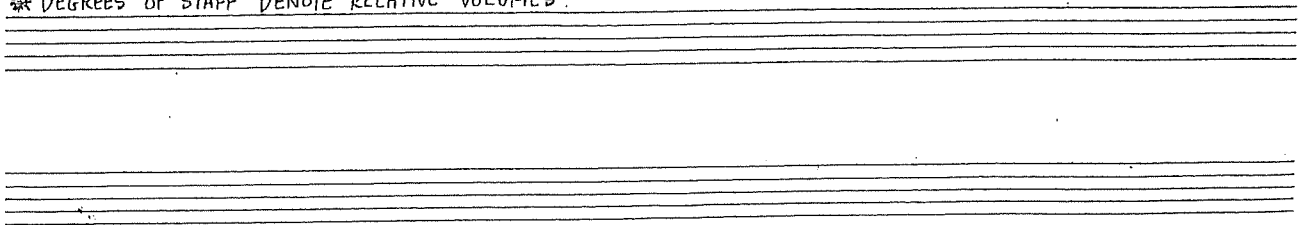

Jacob

THE STARS AND STRIPES FOREVER

CYMBALS (PAIR)

WESTLAKE BAND
Austin, Texas

JOHN PHILIP SOUSA
EDITED BY MARK H. HINDSLEY

*

2 4 1 16 2 2 4

6 2 4 6

3-5 32 4-6 2 2

7 4

2ND TIME rall. - - - - -

8 12 2

4 8 12

* DEGREES OF STAFF DENOTE RELATIVE VOLUMES